Nestor Patou

Mamá Ladilla

Juan Abarca

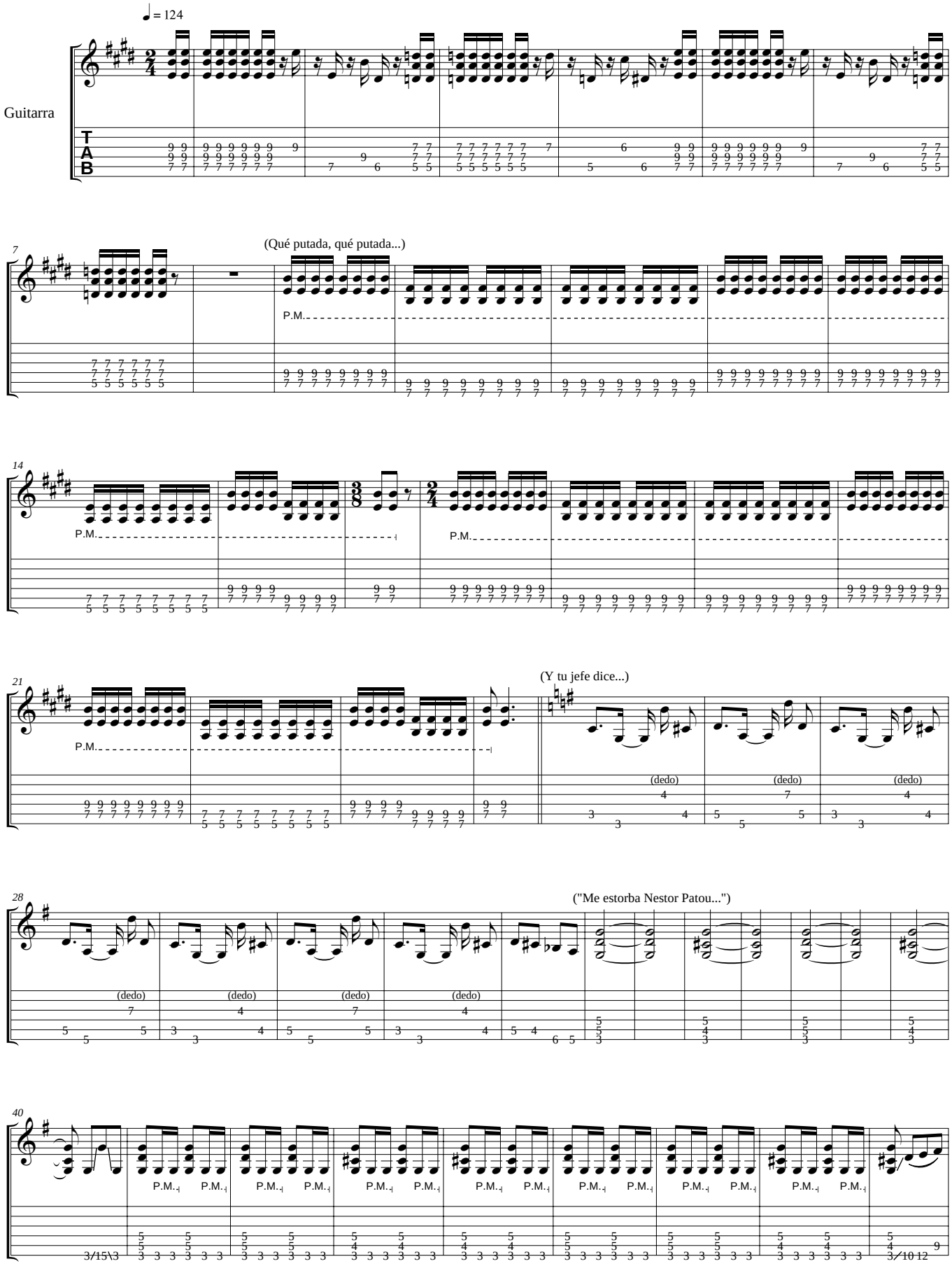

Transcripción: Arturo Cepeda

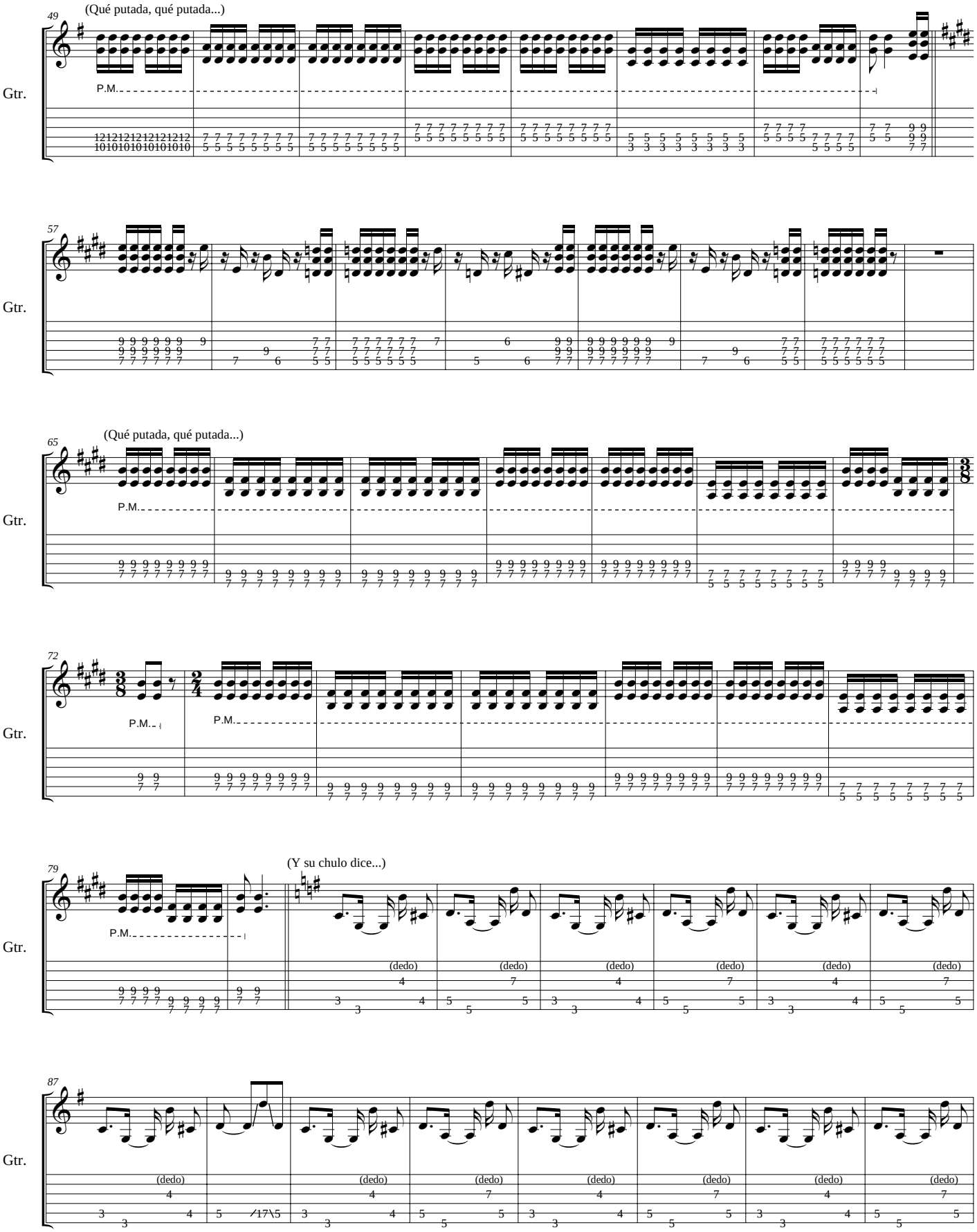
49
(Qué putada, qué putada...)
P.M.
Gtr.
57
Gtr.
65
(Qué putada, qué putada...)
P.M.
Gtr.
72
P.M.
P.M.
Gtr.
79
(Y su chulo dice...)
P.M.
(dedo)
Gtr.
87
(dedo)
Gtr.

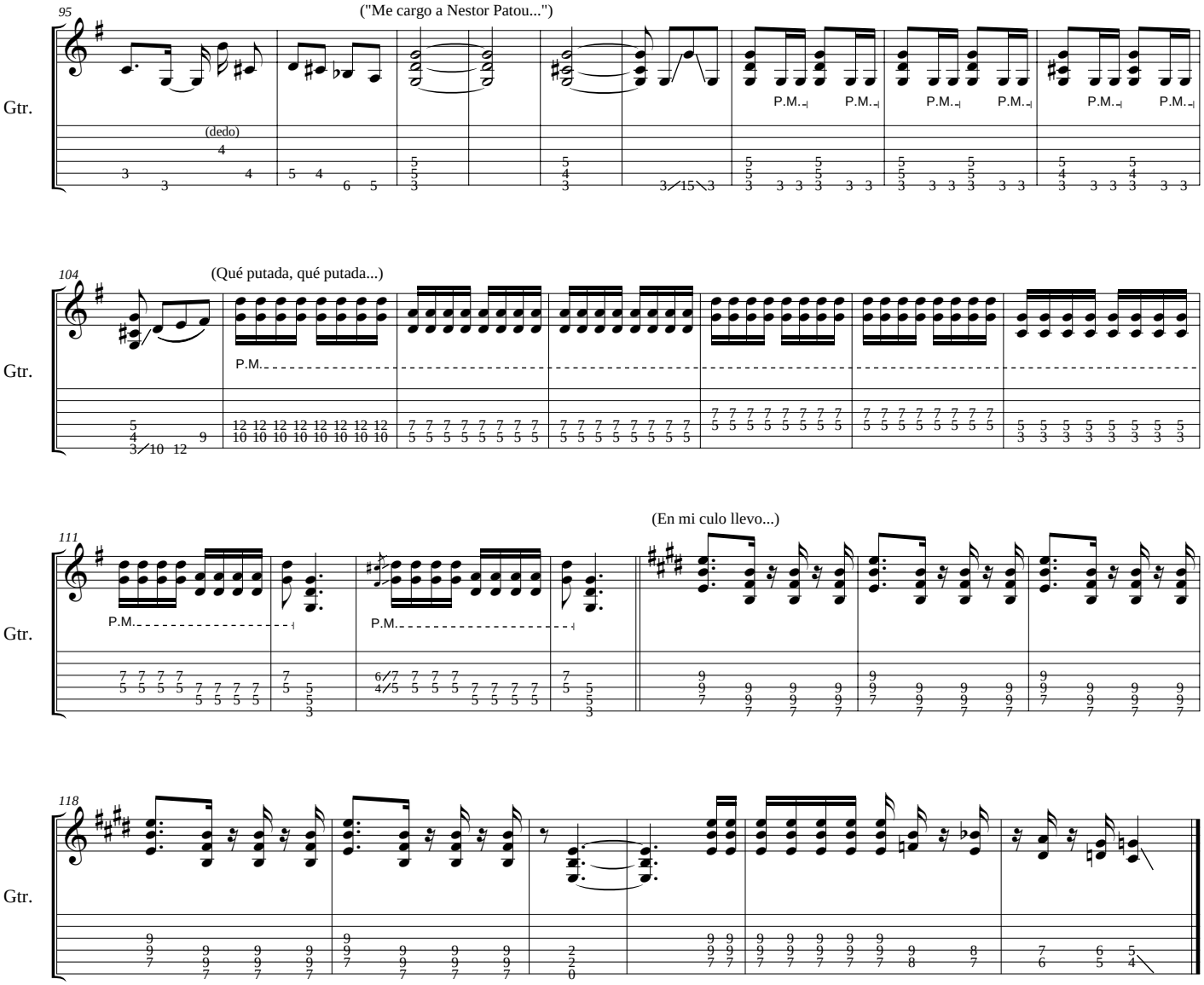
95
("Me cargo a Nestor Patou...")
Gtr.
(dedo)
P.M.
104
(Qué putada, qué putada...)
Gtr.
P.M.
111
(En mi culo llevo...)
Gtr.
P.M.
118
Gtr.